

LOHMANN BROWN-LITE



ENG

LAYERS

Alternative Housing

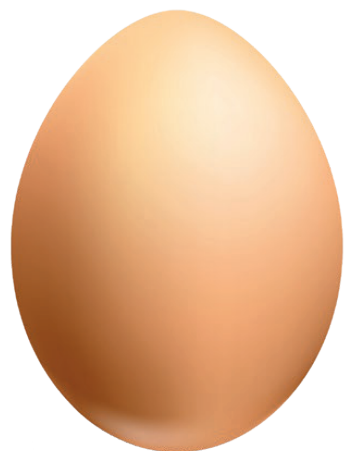

Nice brown shell color and high breaking strength remains till advanced age.

The egg weight is slightly lower in comparison to her sister Lohmann Brown-Classic.

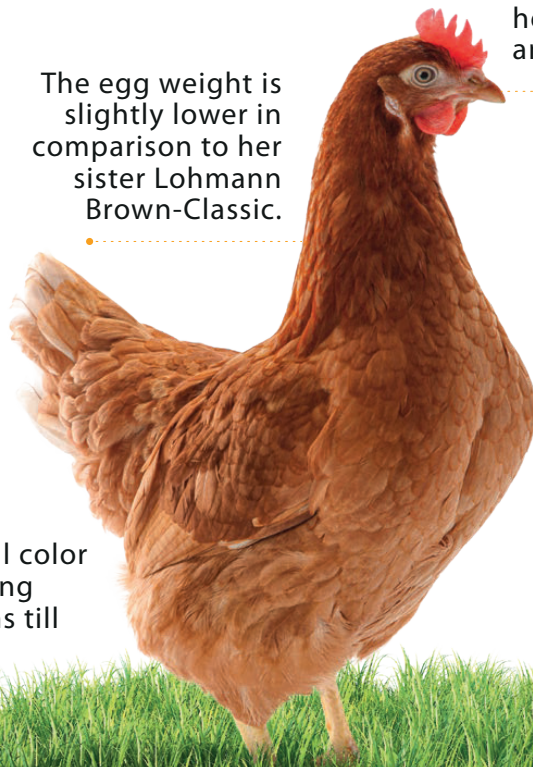

The great laying persistency and good livability makes the hen suitable for free range and organic farming.

LOHMANN BROWN-LITE is the first choice, if a high laying performance with a slightly lower egg weight is required.

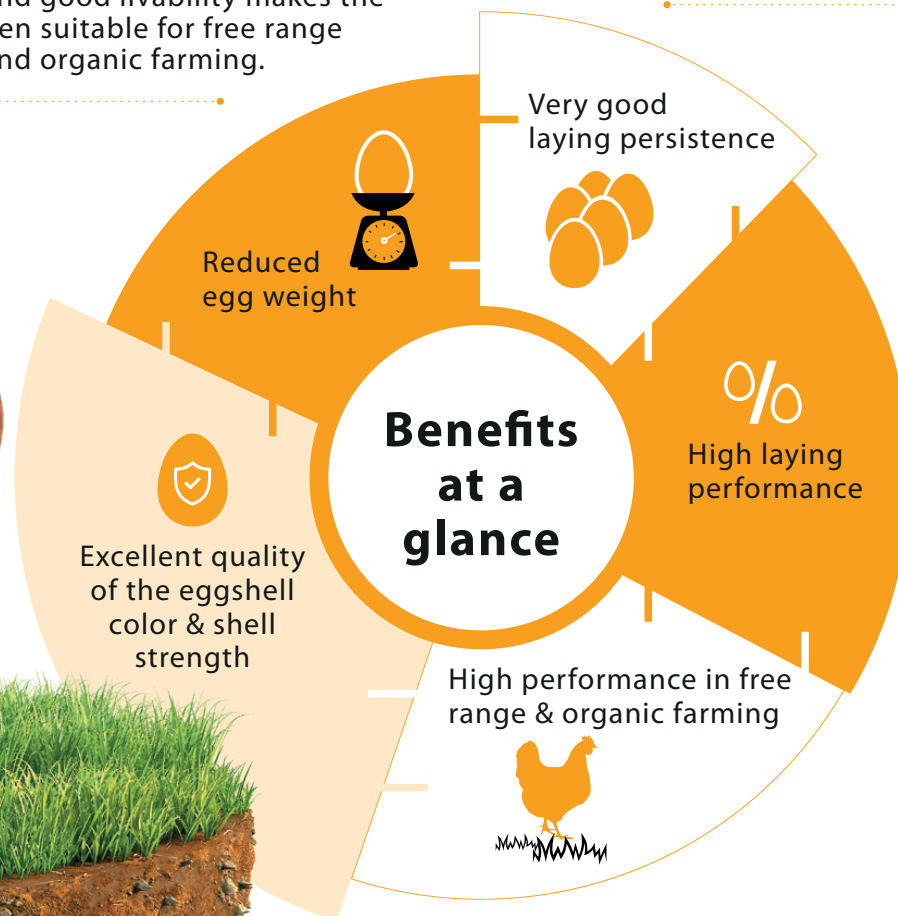

Breeding for success... together!







LOHMANN
BREEDERS

LOHMANN BROWN-LITE

LAYERS
Alternative Systems 

PERFORMANCE DATA

Egg Production 	Age at 50 % production	140 – 145 days
	Peak production	94 – 96 %
	Eggs per Hen Housed	
	in 72 weeks of age	324
	in 80 weeks of age	367
	in 90 weeks of age	416
	Egg Mass per Hen Housed	
	in 72 weeks of age	19.99 kg
	in 80 weeks of age	22.75 kg
	in 90 weeks of age	25.94 kg
	Average Egg Weight	
	in 72 weeks of age	61.7 g
	in 80 weeks of age	62.0 g
	in 90 weeks of age	62.4 g
Egg Characteristics 	Shell colour	attractive brown
	Shell breaking strength	> 40 Newton
Feed Conversion Ratio 	2.15 – 2.25 kg / kg egg mass	
Body Weight 	at 17 weeks	1.41 kg
	at the end of production	2.00 kg
Liveability 	Rearing	98 – 99 %
	Laying period (72 weeks)	94 – 95 %
	Laying period (90 weeks)	91 – 92 %



06/21_V01-25



LOHMANN BREEDERS GmbH | Am Seedeich 9–11 | 27472 Cuxhaven | Germany
Phone +49 (0) 47 21/505-0 | Email info@lohmnn-breeders.com | www.lohmnn-breeders.com



LOHMANN
BREEDERS