

LOHMANN LSL-CLASSIC

LAYERS

Alternative Housing



With her calm, balanced behavior LOHMANN LSL-CLASSIC is also suitable for alternative Systems.

LOHMANN LSL-CLASSIC is one of our main products and is well-known for its efficient production of high-quality white eggs.



The hen is characterized by good laying persistence with excellent shell quality.

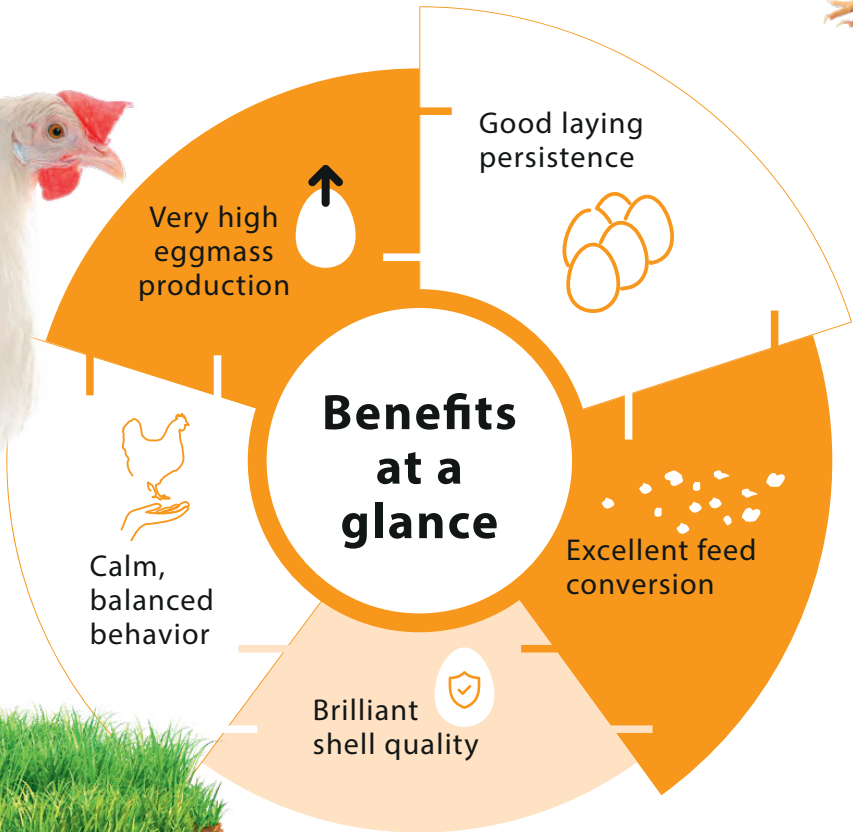





Breeding for success... together!

LOHMANN LSL-CLASSIC

LAYERS
Alternative Systems 

PERFORMANCE DATA

Egg Production 	Age at 50 % production	140 – 145 days
	Peak production	94 – 96 %
	Eggs per Hen Housed	
	in 72 weeks of age	327
	in 80 weeks of age	371
	in 100 weeks of age	467
	Egg Mass per Hen Housed	
Egg Characteristics 	in 72 weeks of age	20.30 kg
	in 80 weeks of age	23.20 kg
	in 100 weeks of age	29.53 kg
	Average Egg Weight	
	in 72 weeks of age	62.0 g
	in 80 weeks of age	62.5 g
	in 100 weeks of age	63.2 g
Feed Conversion Ratio 		
2.0 – 2.2 kg / kg egg mass		
Body Weight 		
at 17 weeks		1.27 kg
at the end of production		1.79 kg
Liveability 		
Rearing		98 – 99 %
Laying period (72 weeks)		95 – 96 %
Laying period (100 weeks)		90 – 91 %



06/21_V01-25



LOHMANN BREEDERS GmbH | Am Seedeich 9–11 | 27472 Cuxhaven | Germany
Phone +49 (0) 47 21/505-0 | Email info@lohmnn-breeders.com | www.lohmnn-breeders.com



LOHMANN
BREEDERS