

LOHMANN SANDY

LAYERS

Alternative Housing



LOHMANN SANDY is a white feathered layer for the production of cream-colored eggs.



The egg size is in the medium-size segment.



The robust hen has an excellent feed conversion.

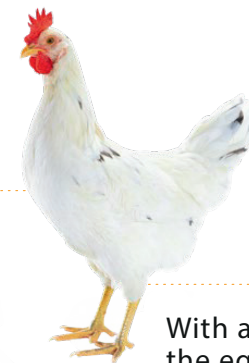

With a high persistence, the eggs still have good breaking strength at advanced age.

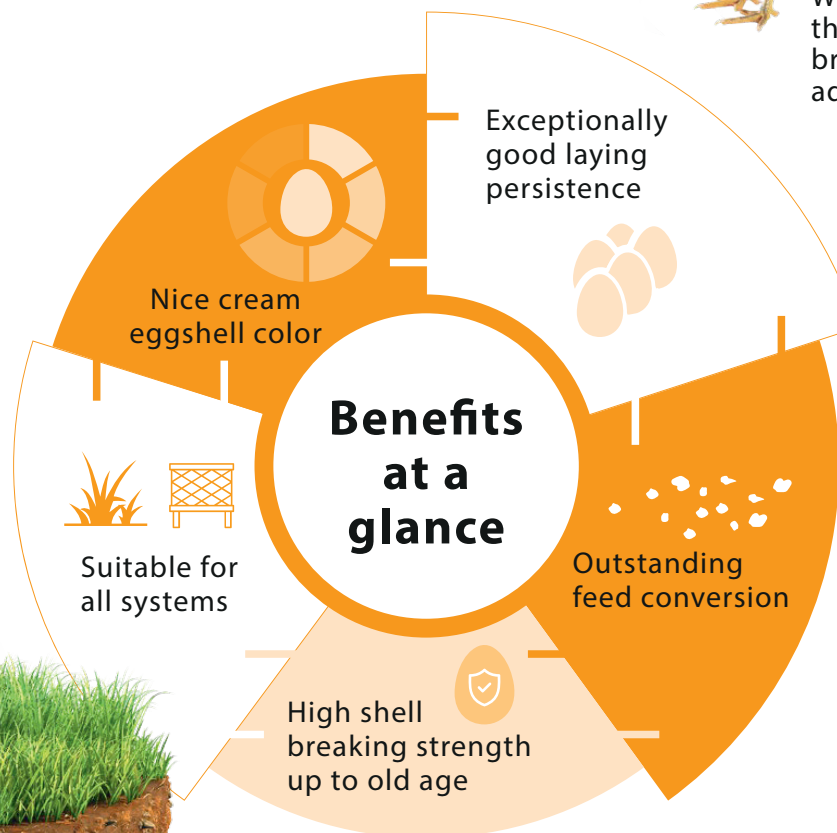





Breeding for success... together!



LOHMANN
BREEDERS

LOHMANN SANDY

PERFORMANCE DATA

Egg Production 	Age at 50 % production	140 – 145 days
	Peak production	95 – 97 %
	Eggs per Hen Housed	
	in 72 weeks of age	328
	in 80 weeks of age	373
	in 100 weeks of age	469
	Egg Mass per Hen Housed	
Egg Characteristics 	in 72 weeks of age	20.47 kg
	in 80 weeks of age	23.39 kg
	in 100 weeks of age	29.78 kg
	Average Egg Weight	
	in 72 weeks of age	62.3 g
	in 80 weeks of age	62.8 g
	in 100 weeks of age	63.5 g
Feed Conversion Ratio 	Shell colour	cream
	Shell breaking strength	> 40 Newton
Body Weight 	2.0 – 2.2 kg / kg egg mass	
	at 17 weeks	1.35 kg
Liveability 	at the end of production	1.95 kg
	Rearing	98 – 99 %
	Laying period (72 weeks)	94 – 95 %
	Laying period (100 weeks)	90 – 91 %



06/21_V01-25



LOHMANN BREEDERS GmbH | Am Seedeich 9–11 | 27472 Cuxhaven | Germany
Phone +49 (0) 47 21/505-0 | Email info@lohmnn-breeders.com | www.lohmnn-breeders.com



LOHMANN
BREEDERS