

# LOHMANN TRADITION

## LAYERS

### Alternative Housing



LOHMANN TRADITION is a brown layer that was especially developed for markets that require a large egg size.

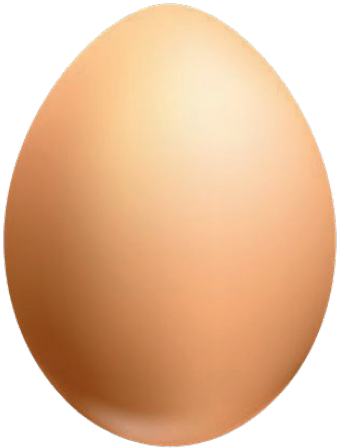

This extra robust hen is tailor-made for alternative housing systems.

Right from the start of the laying period, we can observe eggs with higher weight and uniform brown color.

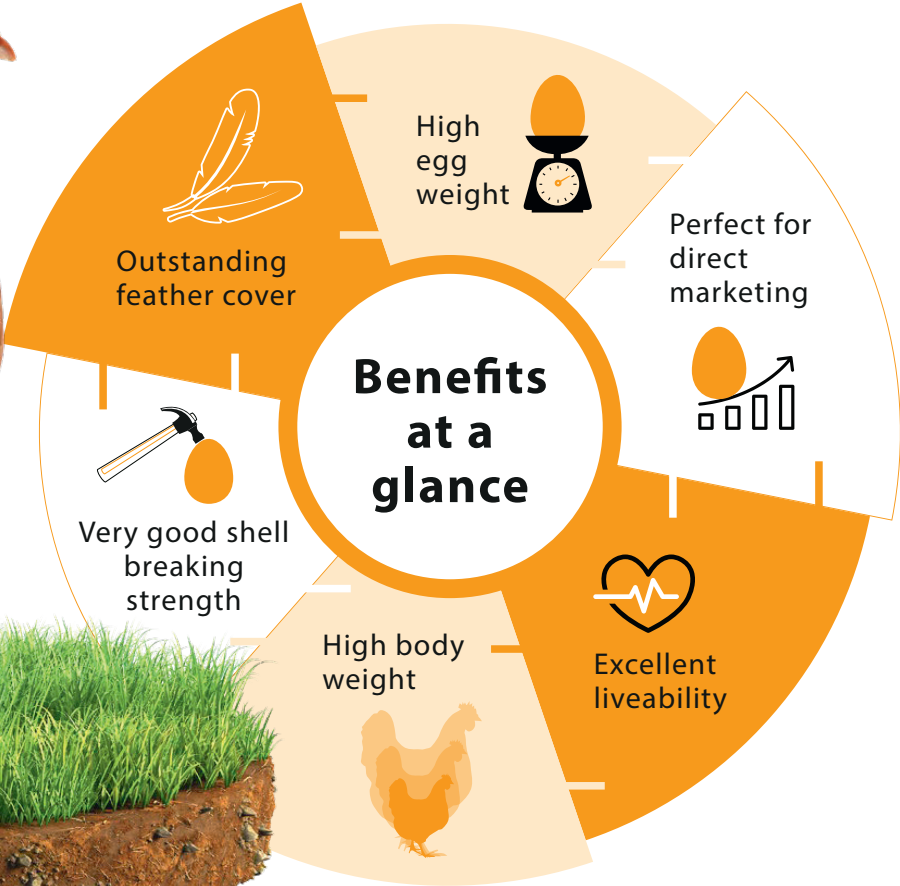
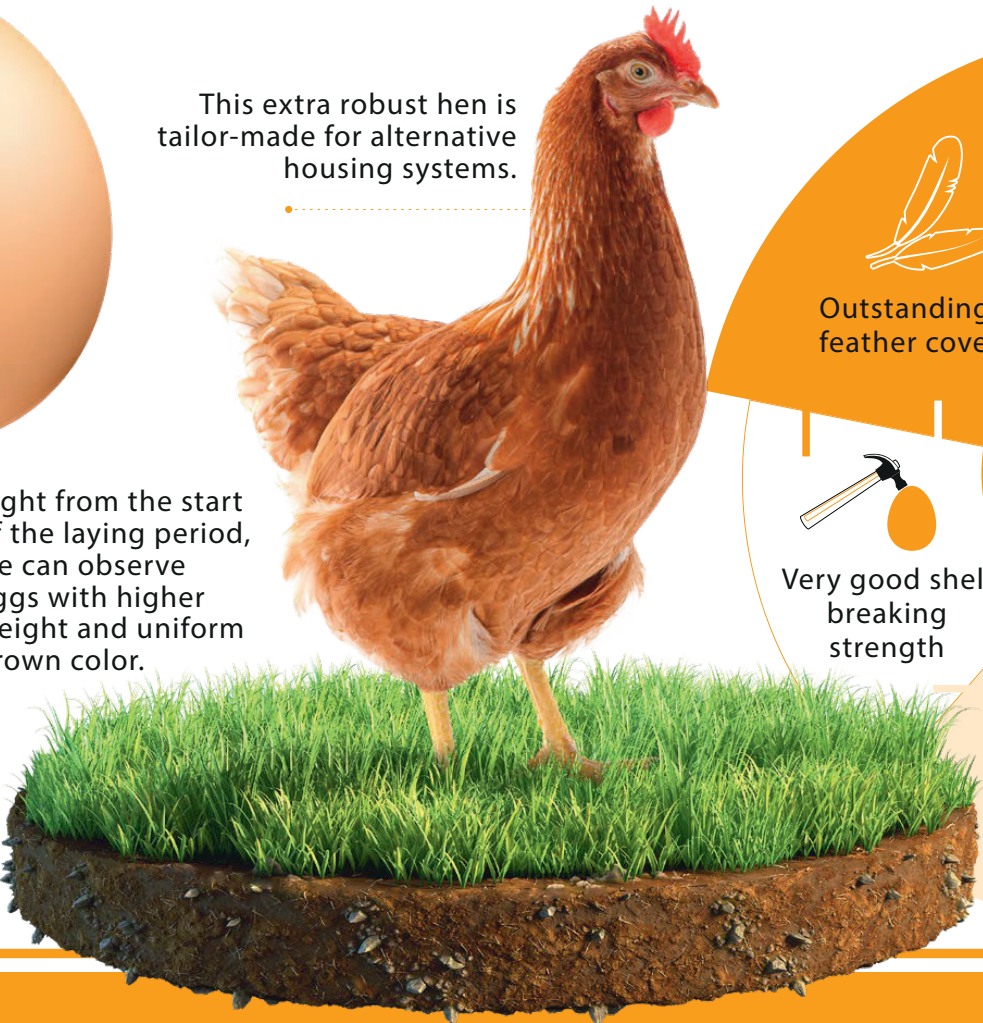





Breeding for success... together!

# LOHMANN TRADITION

LAYERS  
Alternative Systems 

## PERFORMANCE DATA

|   |                                |                  |
|---|--------------------------------|------------------|
| Egg Production           | Age at 50 % production         | 140 – 145 days   |
|   | Peak production                | 92 – 94 %        |
|   | <b>Eggs per Hen Housed</b>     |                  |
|   | in 72 weeks of age             | 316              |
|   | in 80 weeks of age             | 358              |
|   | in 90 weeks of age             | 405              |
|   | <b>Egg Mass per Hen Housed</b> |                  |
|   | in 72 weeks of age             | 20.47 kg         |
|   | in 80 weeks of age             | 23.33 kg         |
|   | in 90 weeks of age             | 26.64 kg         |
|   | <b>Average Egg Weight</b>      |                  |
|   | in 72 weeks of age             | 64.8 g           |
|   | in 80 weeks of age             | 65.2 g           |
|   | in 90 weeks of age             | 65.7 g           |
| Egg Characteristics      | Shell colour                   | attractive brown |
|   | Shell breaking strength        | > 40 Newton      |
| Feed Conversion Ratio  | 2.15 – 2.25 kg / kg egg mass   |                  |
| Body Weight            | at 17 weeks                    | 1.43 kg          |
|   | at the end of production       | 2.05 kg          |
| Liveability            | Rearing                        | 98 – 99 %        |
|   | Laying period (72 weeks)       | 94 – 95 %        |
|   | Laying period (90 weeks)       | 91 – 92 %        |
|   |                                |                  |



06/21\_V01-25



LOHMANN BREEDERS GmbH | Am Seedeich 9–11 | 27472 Cuxhaven | Germany  
Phone +49 (0) 47 21/505-0 | Email [info@lohmnn-breeders.com](mailto:info@lohmnn-breeders.com) | [www.lohmnn-breeders.com](http://www.lohmnn-breeders.com)



**LOHMANN**  
BREEDERS