

LOHMANN LSL-CLASSIC

LAYERS

Cage Housing

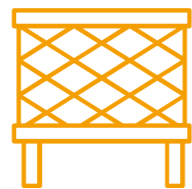

LOHMANN LSL-CLASSIC is one of our main products and is well-known for its efficient production of high-quality white eggs.



The hen is characterized by good laying persistence with excellent shell quality.

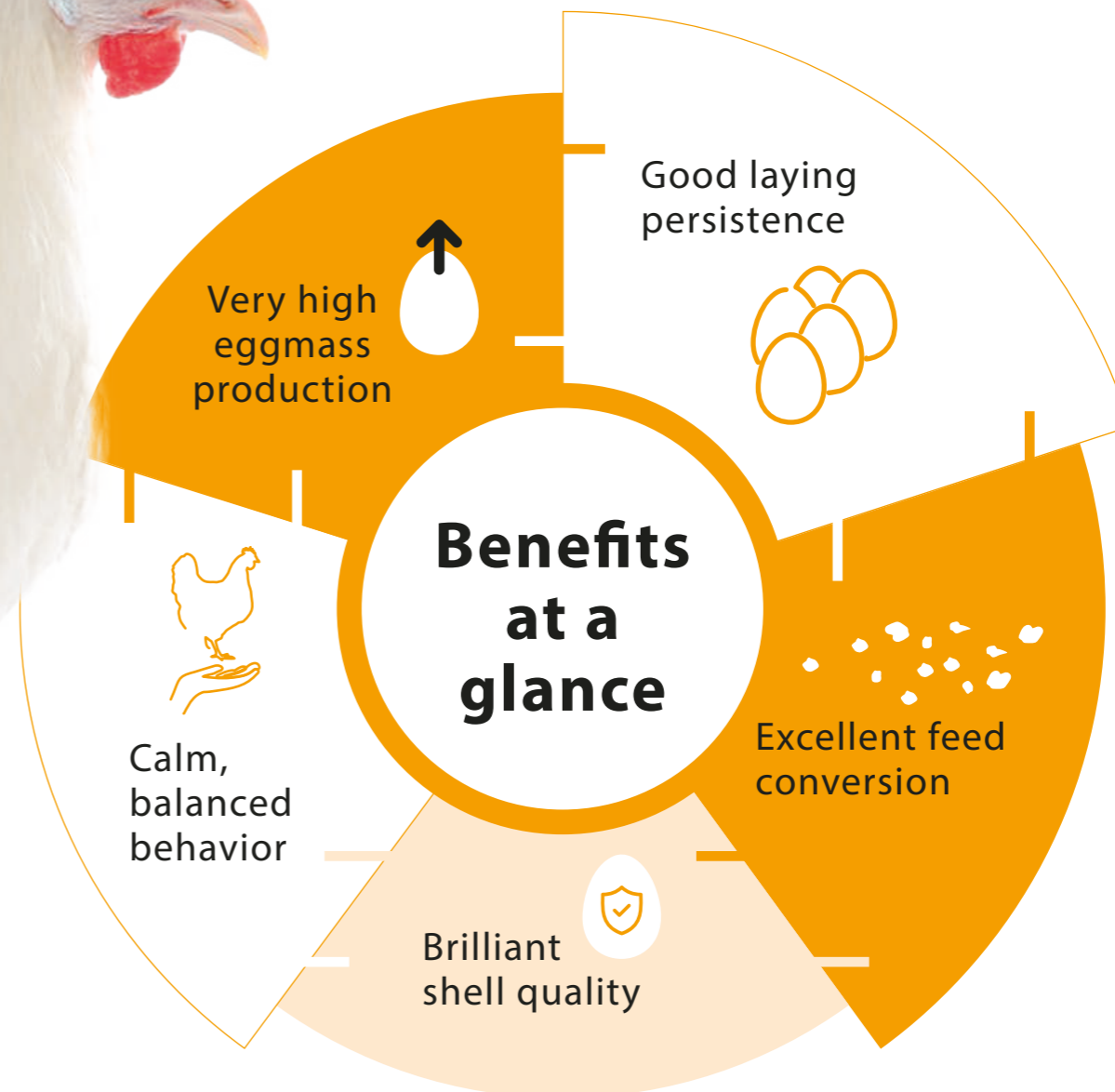

Breeding for success... together!





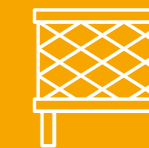

LOHMANN
BREEDERS

LOHMANN LSL-CLASSIC

LAYERS
Cage Systems



PERFORMANCE DATA

Egg Production 	Age at 50% production	140 – 145 days
	Peak production	94 – 96%
	Eggs per Hen Housed	
	in 72 weeks of age	329
	in 80 weeks of age	374
	in 100 weeks of age	471
	Egg Mass per Hen Housed	
	in 72 weeks of age	20.54 kg
	in 80 weeks of age	23.48 kg
	in 100 weeks of age	29.95 kg
Egg Characteristics 	Shell colour	attractive white
	Shell breaking strength	> 40 Newton
	Feed Conversion Ratio 	
	1.9 – 2.1 kg / kg egg mass	
Body Weight 	at 17 weeks	1.27 kg
	at the end of production	1.79 kg
Liveability 	Rearing	98 – 99%
	Laying period (72 weeks)	95 – 96%
	Laying period (100 weeks)	91 – 92%



08/21_V01-21



LOHMANN BREEDERS GmbH | Am Seedeich 9–11 | 27472 Cuxhaven | Germany
Phone +49 (0) 47 21/505-0 | Email info@lohmann-breeders.com | www.lohmann-breeders.com



LOHMANN
BREEDERS