

# LOHMANN SANDY

## LAYERS

Cage Housing

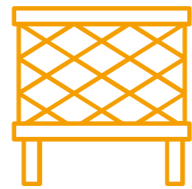

The robust hen has an excellent feed conversion.

With a high persistence, the eggs still have good breaking strength at advanced age.

LOHMANN SANDY is a white feathered layer for the production of cream-colored eggs.



The egg size is in the medium-size segment.

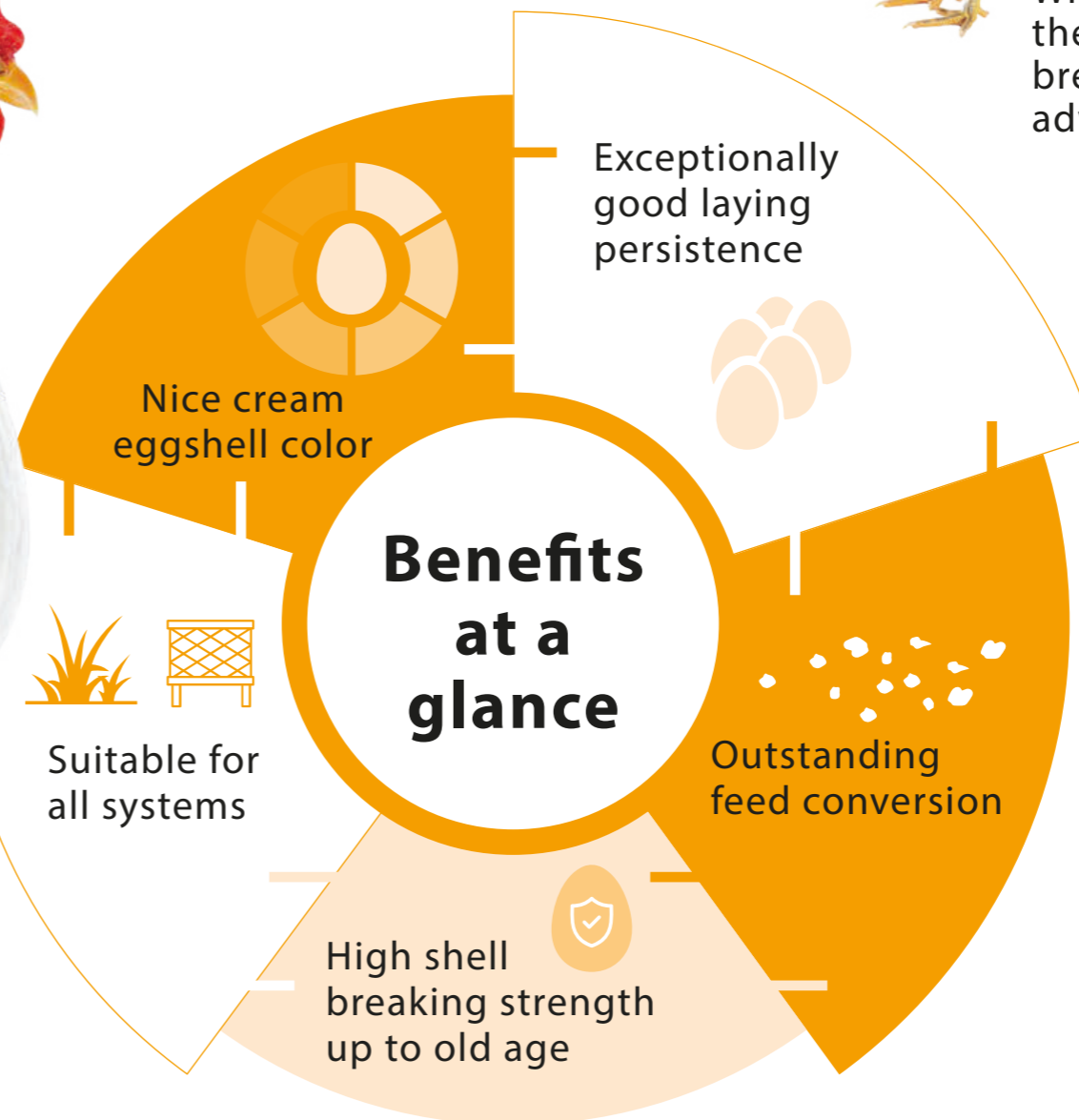

Breeding for success... together!





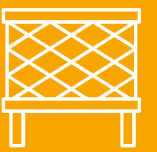

**LOHMANN**  
BREEDERS

# LOHMANN SANDY

LAYERS  
Cage Systems



## PERFORMANCE DATA

Egg Production 	Age at 50% production	140 – 145 days
	Peak production	95 – 97 %
	<b>Eggs per Hen Housed</b>	
	in 72 weeks of age	331
	in 80 weeks of age	376
	in 100 weeks of age	476
	<b>Egg Mass per Hen Housed</b>	
	in 72 weeks of age	20.80 kg
	in 80 weeks of age	23.79 kg
	in 100 weeks of age	30.47 kg
Egg Characteristics 	Shell colour	cream
	Shell breaking strength	> 40 Newton
	<b>Feed Conversion Ratio</b> 	
	1.9 – 2.1 kg / kg egg mass	
Body Weight 	at 17 weeks	1.35 kg
	at the end of production	1.96 kg
Liveability 	Rearing	98 – 99 %
	Laying period (72 weeks)	95 – 96 %
	Laying period (100 weeks)	91 – 92 %



08/21\_V01-21



LOHMANN BREEDERS GmbH | Am Seedeich 9–11 | 27472 Cuxhaven | Germany  
Phone +49 (0) 47 21/505-0 | Email info@lohmann-breeders.com | www.lohmann-breeders.com



**LOHMANN**  
BREEDERS