

LOHMANN SILVER

LAYERS

Cage Housing

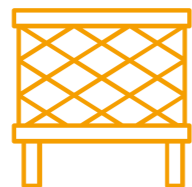

LOHMANN SILVER is a white feathered layer with a brown egg color and an increased body weight.

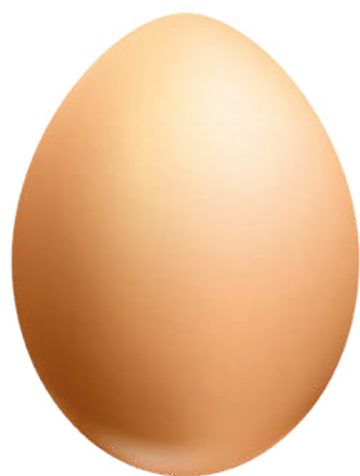

The egg weight is lower compared to the Lohmann-Brown-Classic hen.



The extremely calm hen has a good feed intake capacity accompanied by an excellent feather cover.

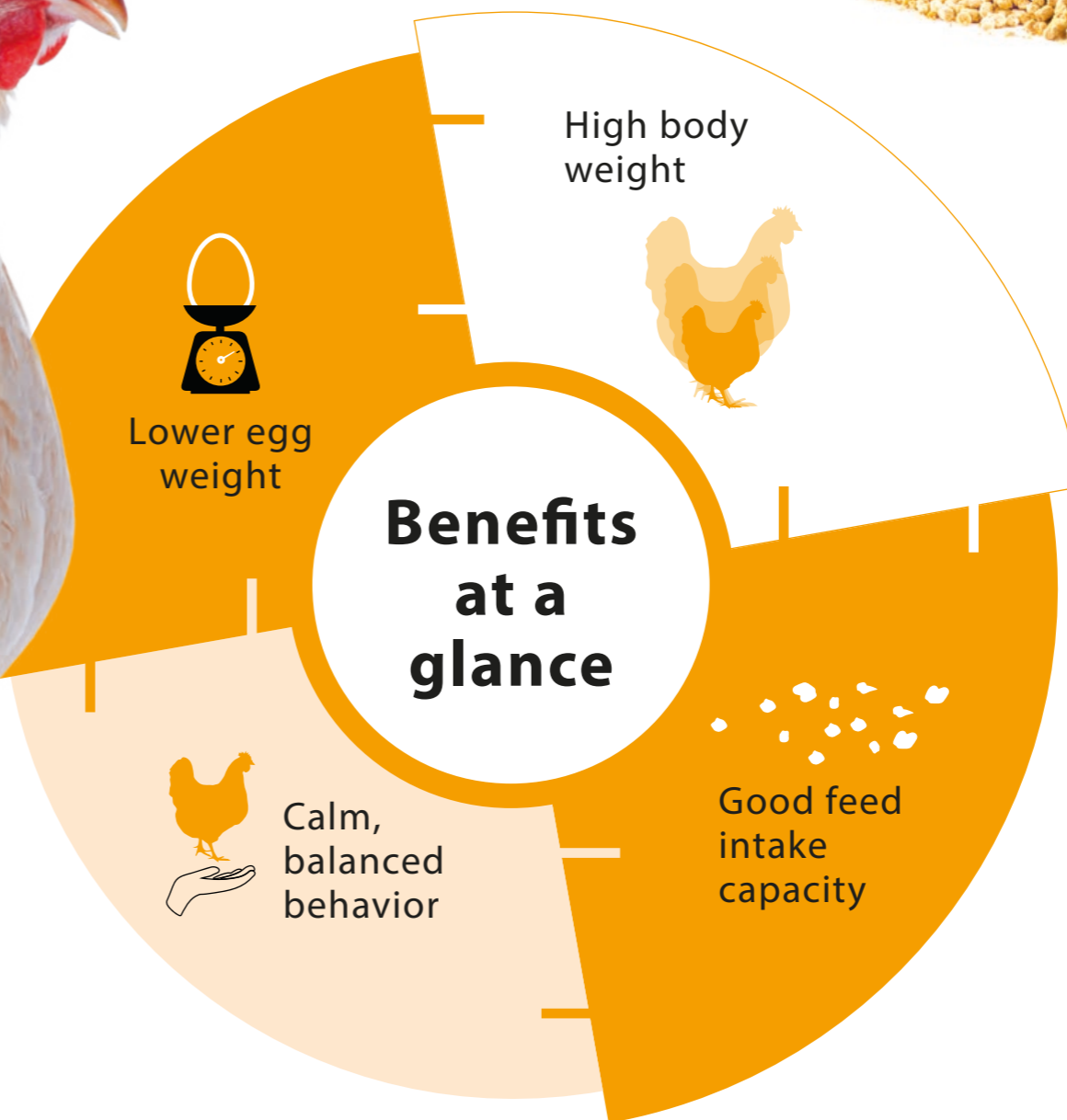

Breeding for success... together!







LOHMANN
BREEDERS

LOHMANN SILVER

LAYERS
Cage Systems



PERFORMANCE DATA

Egg Production 	Age at 50% production	140 – 145 days
	Peak production	93 – 95 %
	Eggs per Hen Housed	
	in 72 weeks of age	317
	in 80 weeks of age	357
	in 100 weeks of age	442
	Egg Mass per Hen Housed	
	in 72 weeks of age	19.41 kg
	in 80 weeks of age	22.02 kg
	in 100 weeks of age	27.56 kg
Egg Characteristics 	Shell colour	attractive brown
	Shell breaking strength	> 40 Newton
	Feed Conversion Ratio 	
	2.0 – 2.2 kg/kg egg mass	
Body Weight 	at 17 weeks	1.45 kg
	at the end of production	2.09 kg
Liveability 	Rearing	98 – 99 %
	Laying period (72 weeks)	95 – 96 %
	Laying period (100 weeks)	90 – 91 %



08/21_V01-21



LOHMANN BREEDERS GmbH | Am Seedeich 9–11 | 27472 Cuxhaven | Germany
Phone +49 (0) 47 21/505-0 | Email info@lohmann-breeders.com | www.lohmann-breeders.com



LOHMANN
BREEDERS