

LOHMANN TRADITION

LAYERS

Cage Housing

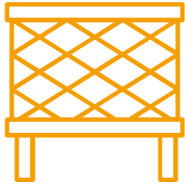

LOHMANN TRADITION is a brown layer that was especially developed for markets that require a large egg size.

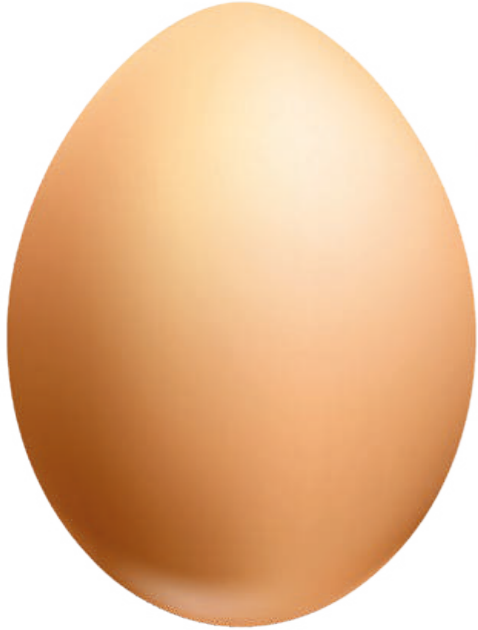

Right from the start of the laying period, we can observe eggs with higher weight and uniform brown color.

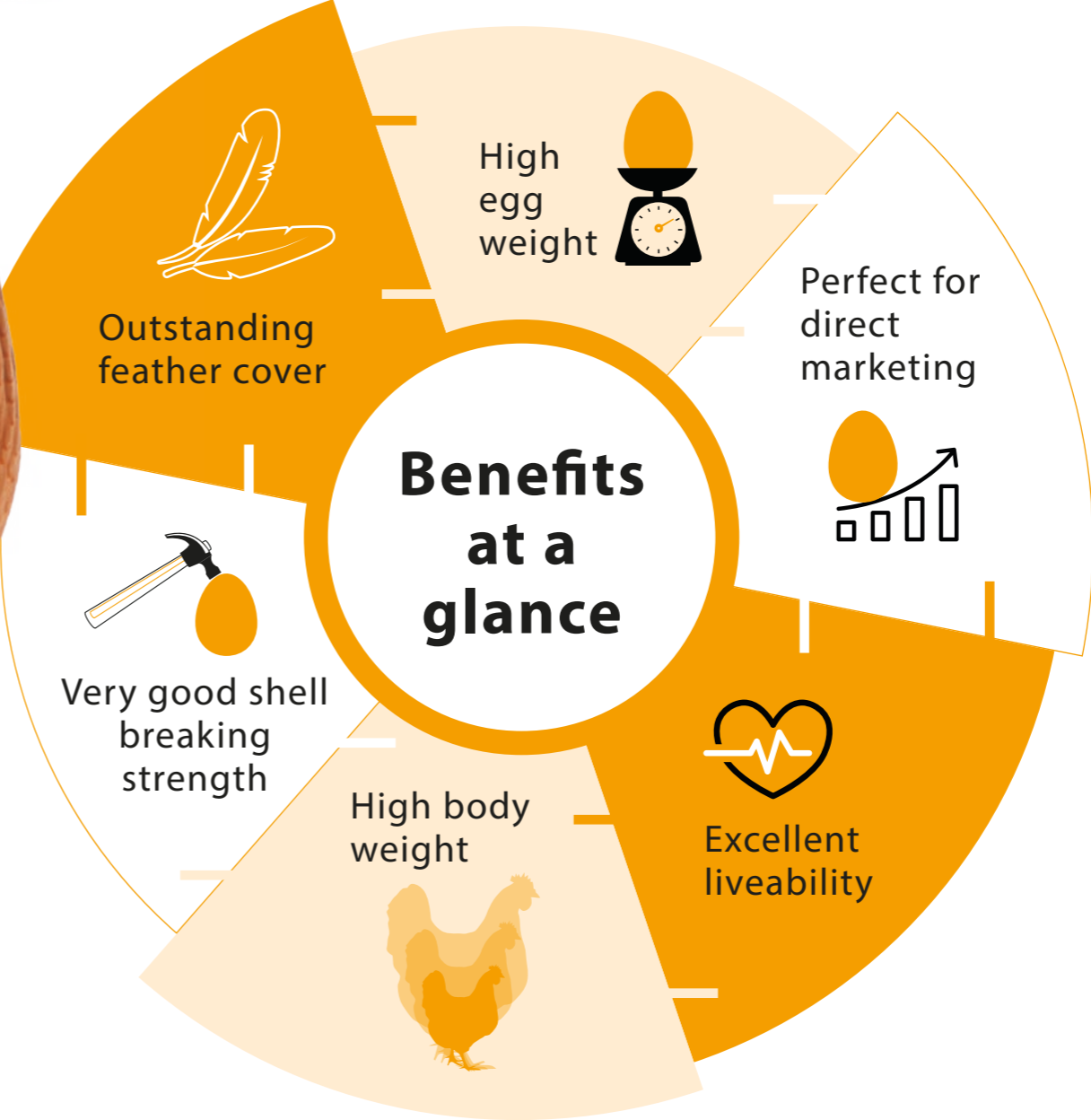

Breeding for success... together!





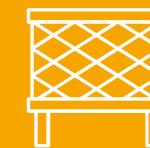

LOHMANN
BREEDERS

LOHMANN TRADITION

LAYERS
Cage Systems



PERFORMANCE DATA

Egg Production 	Age at 50% production	140 – 145 days
	Peak production	93 – 95 %
	Eggs per Hen Housed	
	in 72 weeks of age	319
	in 80 weeks of age	361
	in 100 weeks of age	453
	Egg Mass per Hen Housed	
	in 72 weeks of age	20.77 kg
	in 80 weeks of age	23.69 kg
	in 100 weeks of age	30.15 kg
Egg Characteristics 	Shell colour	attractive brown
	Shell breaking strength	> 40 Newton
	Feed Conversion Ratio 	
	2.0 – 2.2 kg/kg egg mass	
Body Weight 	at 17 weeks	1.43 kg
	at the end of production	2.06 kg
Liveability 	Rearing	98 – 99%
	Laying period (72 weeks)	95 – 96%
	Laying period (100 weeks)	90 – 91%



08/21_V01-21



LOHMANN BREEDERS GmbH | Am Seedeich 9–11 | 27472 Cuxhaven | Germany
Phone +49 (0) 47 21/505-0 | Email info@lohmann-breeders.com | www.lohmann-breeders.com



LOHMANN
BREEDERS